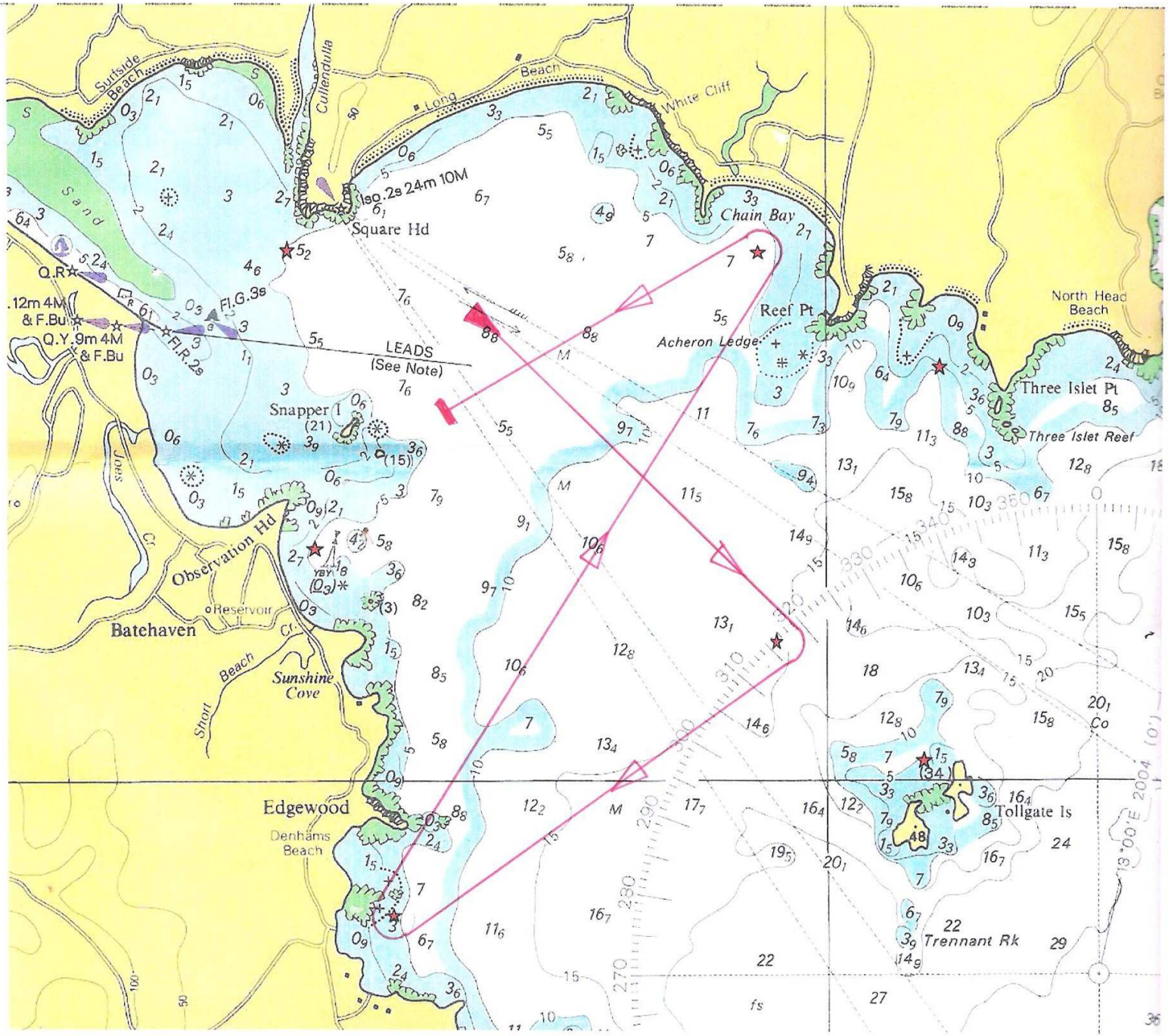

Division 2
Course A
6 Nm Approx

START vicinity
East of
Snapper Is

1.Marine Pk
Middle
Starboard
2.Wimbie
Beach
Starboard
3.Chain Bay
Port

FINISH vicinity
of Snapper Is